

# Route No 10 : La Corniche des Gras

Val de Ligne

## Altimetric profile

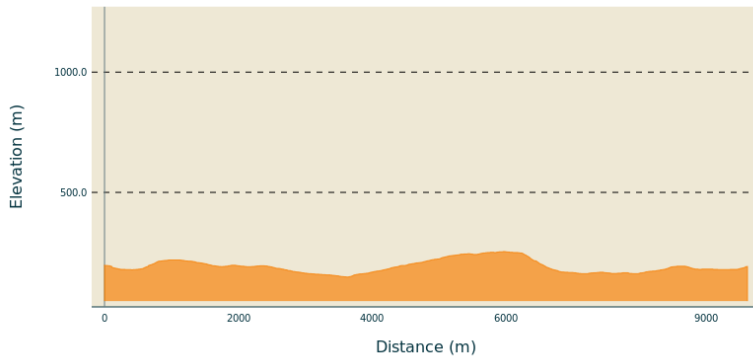

Min elevation 148 m Max elevation 254 m

## Useful information

Practice : Hike

Duration : 3 h

Length : 9.6 km

Trek ascent : 216 m

Difficulty : Medium

Type : Loop

Themes : Fauna - Flora

## Trek

**Departure** : Place de l'église, Laurac-en-Vivaraïs

**Arrival** : Place de l'église, Laurac-en-Vivaraïs

**Markings** :  PR

Cities : 1. LAURAC-EN-VIVARAÏS 2. MONTRÉAL 3. LABEAUME

Start the descent between the church and the pharmacy. Follow the signs through the village.

1. Le Lavoir : [Chadeyron 1.8 km, Uzer 6.5 km]

2. Les Piles: [Chadeyron 1.8 km, Uzer 6.5 km] At the fork in the road, take the path that climbs up the terraces on your left. Walk along the stream, which is usually dry, on your left and after 20 m, take the path that climbs to the right. This very pleasant path, known as 'la côte de la guerre', joins the road. Follow the road for 200 metres on the left, then take the path on the right through the vineyards. After 400m, turn left and the path goes downhill and then uphill to reach a road. Cross the bridge on your right.

3. Chadeyron: [Uzer 4.7 km] At the crossroads, follow the road to Bellevue. Cross the main road - be careful - go straight on and follow the road.

4. Le Mont Montredon : [Laurac 6 km] Continue towards Laurac. After 150m, leave the road after the bridge and take the gravel path that climbs to the right.

5. Les Granges de Mirabelle: [Laurac 4.5 km] At the crossroads, turn right. Follow the path which winds through typical limestone vegetation for 850m. Then take the path down the hillside. Follow the road for 450m, then turn right. Pass between the houses in the hamlet of Vacher and continue along the track, then turn left. Follow the tarmac track to the right. Cross the stream and climb up on your left.

Cross the main road (be careful) and take the tarmac road that climbs up on your right. After 250m, turn left; at

the last house in the hamlet of La Graillerie, take the path leading downhill, cross the stream and walk along it for a few metres on your left, then rejoin the road via the calade. Turn right and follow the road into the village.

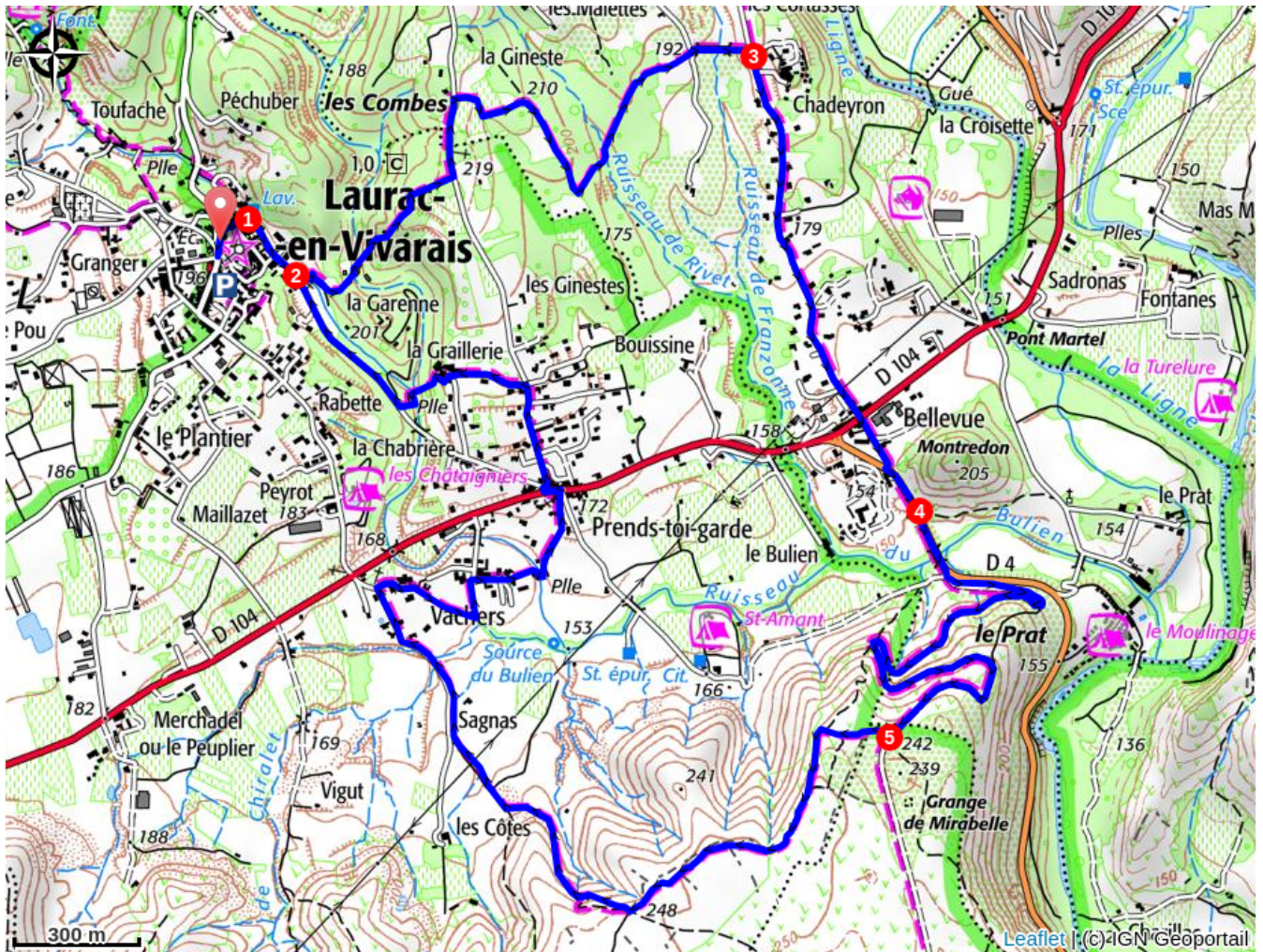

### **AdVICES**

Attention en cas de forte chaleur, la portion au niveau du plateau des Gras n'est pas ombragée.

### **How to come ?**

#### **Advised parking**

Place de l'Herboux, Laurac

### **Information desks**

#### **Office de tourisme du Val de Ligne**

[tourisme@cc-valdeligne.fr](mailto:tourisme@cc-valdeligne.fr)

Tel : 04 75 89 33 30

<http://www.tourisme-valdeligne.fr>